

# inPhoto ID PS

## ID photo software

**inPhoto ID PS** is designed for automatic ID photography with Canon Powershot cameras. **inPhoto ID PS** works as TWAIN driver and as stand alone application. It supports all TWAIN compatible software products including all standard ID card solutions (Incardex, ID Works, CardFive, EPISuite, Asure ID, ID Flow, etc.).

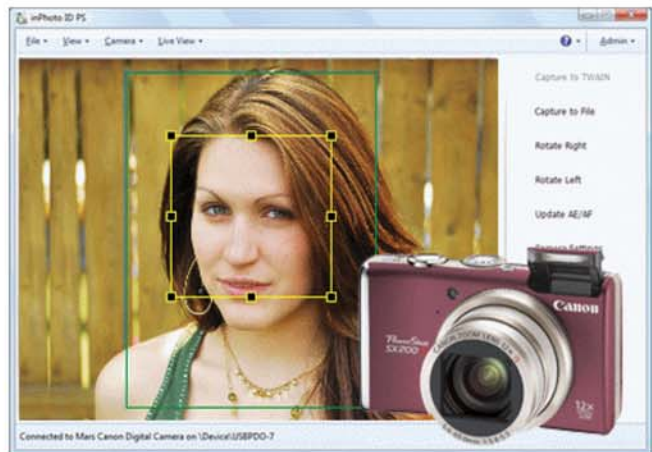

### Basic features of inPhoto ID PS:

- **Camera settings control** from computer.
- **Live image preview** (not for all Canon SLR cameras!).
- **Image rotation:** manual by 90 and 180 degrees.
- **Automatic face detection** on live image.
- **Automatic face crop.**
- **Image enhancement.**
- **Save images** to the specified folder.
- **Image export** to standard ID card software or to all other applications supporting TWAIN.
- Ability to work as **TWAIN driver** and as **stand alone** application.



### Supported Canon Powershot cameras:

Canon A495, Canon SX 200 IS

### Possible applications of inPhoto ID PS:

- ID photo for ID cards, passes, and badges,
- ID photo for databases, etc.

